



West Town

<https://www.regionalhousingsolutions.org/community/west-town>

Submarkets (What is a submarket?)

- **87% of West Town is in Submarket 3.**
Higher density urban, high income, young, high home prices and rents
- **10% of West Town is in Submarket 1.**
Higher density urban, high foreclosure and vacancy, low income
- **3% of West Town is in Submarket 2.**
Higher density urban and suburban, large households, high foreclosure/moderate vacancy, low/moderate income

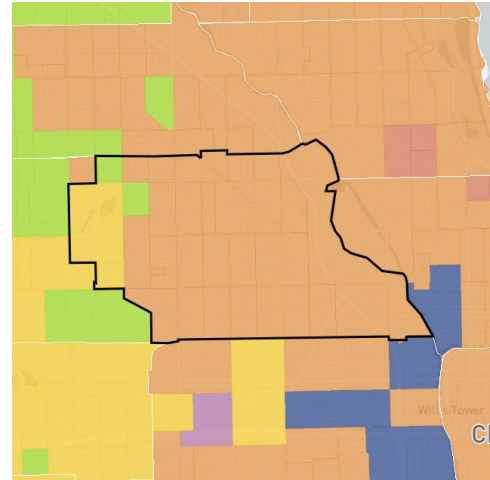

Areas with a similar combination of these submarkets:

- | | | |
|--------------|-----------------|--------------|
| Edgewater | Lincoln Square | North Center |
| Evanston | Logan Square | Oak Park |
| Hyde Park | Loop | Uptown |
| Lake View | Near North Side | |
| Lincoln Park | Near West Side | |

Want to find housing data for your community? Download [U.S. Census housing data](#) and use the [Homes for a Changing Region data guide](#) to analyze it.

Issues + strategies

Most communities have multiple submarkets within their boundaries. The issues facing each submarket as well as strategies tailored to address them are outlined below.

Issue	Submarkets with primary focus		
	1	2	3
Code issues	✓	✓	

	Submarkets with primary focus		
Issue	1	2	3

Submarket 1

Striking a balance between code enforcement to protect health and safety and the reality of existing building conditions can be challenging. Many properties in Submarket 1 are more than 75 years old and not in compliance with regulations that ensure the health and safety of residents, including children who may be exposed to lead paint. Finding the right balance for addressing code issues is key for local leaders in these communities. Too aggressive enforcement can lead to vacancy and reduce neighborhood stability because building owners cannot afford to make all required repairs. Too lenient enforcement can lead to households living in unsafe or unsanitary conditions. The results of either approach compound over time and can serve as a deterrent to future permitted, market-driven rehabilitation.

Strategies

Approach to rehabilitation

Municipal rehab programs can help residents address issues of deferred property maintenance.

Municipal rehab programs can help residents address issues of deferred property maintenance.

Municipalities, counties, and non-profits have developed many different models for how to operate local rehabilitation programs. The key to success is choosing a structure that matches the size and scope of the code issues in the targeted community *and* matches the financial condition of building owners. [Read more](#) about the many different models of rehabilitation programs in the region. In this market, grants may be the best approach.

Rental unit monitoring and regulation

Effective municipal regulation, coupled with pro-active strategies and incentives, can improve rental housing quality and reduce problems.

Effective municipal regulation, coupled with pro-active strategies and incentives, can improve rental housing quality and reduce problems. Renters make up the largest group of households in Submarket 1. Due to challenges with the age and physical condition of buildings in Submarket 1 neighborhoods, communities may have concerns about the quality of the existing rental stock. Rental unit monitoring and regulation can help ensure good management of local apartments. In order to maximize their authority under state law, municipalities need to review the structure of their existing rental unit monitoring and regulations. Municipalities may want to consider implementing a performance-based rental regulation ordinance such as the one in place in the [Village of Addison](#). Municipalities may also want to point owners of multifamily rental property to the abundance of resources at the [Community Investment Corporation \(CIC\)](#) for financing, energy efficiency, and property management training. [Learn about best practice rental regulation strategies.](#)

Submarket 2

Finding a balance between too aggressive and too lenient code enforcement can be difficult. Development pressures in some parts of submarket 2 allow the market to either rehabilitate or replace older units with code issues. In other parts of submarket 2, where the market is comparatively weaker, communities struggle to find the right balance in addressing code issues. Too aggressive enforcement can lead to vacancy and reduced neighborhood stability because building owners cannot afford to make all the repairs. Too lenient enforcement can lead to households living in unsafe or unsanitary

	Submarkets with primary focus		
Issue	1	2	3
<p>homes. Burdensome point of sale requirements may deter new investment in the community, and challenges with staff capacity can result in long waiting periods to complete required inspections. The results of either approach compound over time and can serve as a deterrent to future market-driven rehabilitation.</p>			
<p>Strategies</p>			
<p>Rental unit monitoring and regulation</p>			
<p>Effective municipal regulation, coupled with pro-active strategies and incentives, can improve rental quality and reduce problems.</p> <p><u>Effective municipal regulation, coupled with pro-active strategies and incentives, can improve rental quality and reduce problems.</u> With the number of rental properties in submarket 2, municipalities need to review the structure of their rental unit monitoring and regulation efforts to make sure that they are effectively maintaining the quality of the local rental stock in accordance with state law. Municipalities may want to consider implementing a performance-based rental regulation ordinance such as the one in place in the Village of Addison. Municipalities may also want to point owners of multifamily rental property to the abundance of resources at the Community Investment Corporation (CIC) for financing, energy efficiency, and property management training. Learn about best practice rental regulation strategies.</p>			
<p>Strategic code enforcement on vacant properties</p>			
<p>Code enforcement departments should create targeted intervention strategies based on certain property characteristics.</p> <p><u>Code enforcement departments should create targeted intervention strategies based on certain property characteristics.</u> Municipalities must find the right balance in code-enforcement work. Too lenient enforcement can allow vacant and abandoned properties to blight a neighborhood. Too stringent enforcement can deter additional investment in a neighborhood. For example, some municipalities have reported that boarding vacant properties actually discourages neighborhood investment and the best strategy is to make a property appear occupied. Code enforcement departments should maintain vacant property to the best of their ability and issue priority property maintenance liens as necessary. Even sending a notice to a property owner that a priority lien will be issued may encourage an owner to pay past fines or start taking an interest in the property. However, it is important for code enforcement departments to also make a plan when it is clear that the owner of a property is no longer being responsive. Outlining a strategy to identify properties that may need more aggressive intervention is important. At a certain point when the owner is no longer responding it may be more cost efficient in the long run to intervene with a more aggressive strategy. Communities must be willing to utilize the full arsenal of enforcement tools, including demolition or declaration of abandonment, if necessary. Learn more about strategies to deal with vacant properties.</p>			
<p>Utilize demolition, fast-track, and abandonment authority</p>			
<p>More aggressive strategies may be needed when owners become unresponsive.</p> <p><u>More aggressive strategies may be needed when owners become unresponsive.</u> When it is clear an owner of a vacant property is no longer being responsive, municipalities should consider more aggressive strategies. The Metropolitan Mayors Caucus and BPI's publication on Vacant Building Ordinances provides detailed information and step-by-step guidance on abandonment, fast track demolition, and declaration of abandonment. Some south suburban municipalities have used their abandonment</p>			

	Submarkets with primary focus		
Issue	1	2	3
<p>authority to take control of problem properties and then partner with the South Suburban Land Bank to transfer ownership of these properties to responsible owners. The Village of Lansing has been using abandonment petitions to gain control of vacant properties, reduce strain on municipal resources, and attract investment. Learn more about strategies to deal with vacant properties.</p>			
Community resistance			✓
<h3>Submarket 3</h3> <p><u>Community resistance can stymie new housing options.</u> Despite the higher incomes for some submarket 3 households, developers do not report frequent community resistance issues relative to other submarkets. Some believe this is because of the greater mix of ages and incomes present in submarket 3. Others feel this is because many submarket 3 communities have a natural constituency of non-profits, community organizations, and residents who will support new development, including for low- and moderate-income households. A few mentioned the value of strong political leadership in setting the tone for a desire for balanced housing types and acceptance of people from across the income spectrum. That said, resistance in submarket 3 is less than in other areas, but not absent. Some projects do run into resistance due to concerns about parking, traffic, density, height, and income of occupants.</p> <h4>Strategies</h4> <h5>Community education</h5> <p>Targeted efforts to build support for diversity of housing stock and people can help address community resistance.</p> <p><u>Targeted efforts to build support for diversity of housing stock and people can help address community resistance.</u> Many groups, including elected officials, government staff, non-profits, and citizens, have explored ways to build community support for new housing types and greater local diversity. Utilizing these models in submarket 3 can help address community resistance issues. Read more about the many different best practices.</p> <h5>Value of housing planning</h5> <p>Using tools like Homes for a Changing Region can be valuable.</p> <p><u>Using tools like Homes for a Changing Region can be valuable.</u> In the midst of a strong market, it can be hard to find space to step back and think about over-arching issues. Yet, communities that undertake local housing planning, such as that done through Homes for a Changing Region, benefit from a clear vision of the types of housing needed by the community and can be less reactive to new proposals.</p>			
Foreclosure	✓	✓	
<h3>Submarket 1</h3> <p><u>Although filings have slowed down, foreclosures are still more common in Submarket 1 communities than elsewhere in the region.</u> In Illinois, foreclosure is a long process, generally taking many months—if not years—from the initial filing to the final disposition of the foreclosed property. In many instances,</p>			

	Submarkets with primary focus		
Issue	1	2	3
<p>properties stand empty for long periods after residents are evicted but before the foreclosure is resolved. Long-term vacancy accelerates physical deterioration as property security and maintenance decline. Blighted foreclosures threaten community safety and quality of life by triggering declines in nearby property values and increased incidences of arson, vandalism, and other crimes.</p>			
<p>Strategies</p>			
<p>Dealing with foreclosure</p>			
<p>Local supports can help families and individuals impacted by foreclosure.</p>			
<p><u>Local supports can help families and individuals impacted by foreclosure.</u> Foreclosure continues to be an issue throughout Submarket 1 communities. Local officials, non-profits, and community institutions should become acquainted with local HUD-certified housing counseling agencies in order to connect residents with counseling resources, including mortgage delinquency and foreclosure prevention options. Housing Action Illinois can introduce communities to available counseling programs and services for owners. Renters are also adversely affected by foreclosure, often suffering deteriorating building conditions and ultimately eviction. To protect renters, communities may wish to explore local rules similar to the Keep Chicago Renting Ordinance to establish rights for tenants during foreclosure.</p>			
<p>High priority property maintenance liens</p>			
<p>Municipalities should utilize priority liens to recover costs incurred for securing and maintaining abandoned residential property.</p>			
<p><u>Municipalities should utilize priority liens to recover costs incurred for securing and maintaining abandoned residential property.</u> Illinois law allows for priority liens for securing and maintaining abandoned residential property. The law applies to any type of permanent dwelling unit that has been unoccupied for at least 90 days and for which the municipality attempted to contact the owner(s) or the owner's agent(s) but was unable to reach anyone. It covers the removal of weeds, trees, bushes, grass, garbage, debris, or graffiti, and securing or enclosing the property. Liens obtained under this law are superior to all other liens, except taxes. Under this law, municipalities recover their expenses after taxes are paid but before the mortgage is recovered. Thus, municipalities will recover even when the value of the property is less than the value of the mortgage. If municipalities are maintaining vacant property in their community, they should be sure to go through the necessary steps to file a high priority lien on the property. The Metropolitan Mayors Caucus and Business and Professional People for the Public Interest's (BPI) publication on Vacant Building Ordinances provides detailed information and step-by-step guidance on this process. Learn more about strategies to deal with vacant property.</p>			
<p>Housing counseling</p>			
<p>Local supports can help families and individuals impacted by foreclosure.</p>			
<p><u>Local supports can help families and individuals impacted by foreclosure.</u> Foreclosure continues to be an issue throughout Submarket 1 communities. Local officials, non-profits, and community institutions should become acquainted with local HUD-certified housing counseling agencies in order to connect residents with counseling resources, including mortgage delinquency and foreclosure prevention options. Housing Action Illinois can introduce communities to available counseling programs and services for owners. Renters are also adversely affected by foreclosure, often suffering deteriorating building conditions and ultimately eviction. To protect renters, communities may wish to explore local rules similar to the Keep Chicago Renting Ordinance to establish rights for tenants during foreclosure.</p>			

	Submarkets with primary focus		
Issue	1	2	3
<p>Land banking</p> <p>Land banks can be used as a strategic tool to acquire problem vacant properties and convert them into assets.</p> <p><u>Land banks can be used as a strategic tool to acquire problem vacant properties and convert them into assets.</u> Land banks are governmental entities or nonprofit corporations that focus on the conversion of vacant, abandoned and tax delinquent properties into productive use and have proved to be a useful tool to help reinvent and revitalize neighborhoods. Most vacant and abandoned properties have many legal and financial barriers, such as years of back taxes and clouded title that make it difficult to attract investors. Land banks have the ability to hold land tax-free and clear title and/or extinguish back taxes, which can be essential when trying to attract buyers and investment. Land banks can work in partnership with municipalities to advance community-based goals. There are two successful examples of land banks in Illinois, in both the south suburbs and Cook County, and other areas of the region struggling with issues of vacancy and blight might consider the use of land banking as a tool in their community. The Center for Community Progress is a good starting point to learning about land banking. Learn more about strategies to deal with vacant property.</p> <p>Resource targeting</p> <p>Targeting resources can increase their impact.</p> <p><u>Targeting resources can increase their impact.</u> Submarket 1 neighborhoods often attract funding to address local issues because of evidence of distress, like more foreclosures and high levels of cost-burden. To ensure those resources maximize impact, communities, program operators, and funders should explore how to work closely in targeting those resources, as was done by Evanston with its Neighborhood Stabilization Program or Chicago with its Micro-Market Recovery Program.</p> <p>Strategic code enforcement on vacant properties</p> <p>Code enforcement departments should create targeted intervention strategies based on property characteristics.</p> <p><u>Code enforcement departments should create targeted intervention strategies based on property characteristics.</u> Maintenance of vacant and abandoned property is important to stem blight and preserve the potential for additional investment in a neighborhood. Some communities have reported that boarding vacant properties actually discourages neighborhood investment, and the best strategy is to make a property appear occupied where possible. Suburban municipalities with Submarket 1 neighborhoods should maintain vacant property to the best of their ability and issue priority property maintenance liens as necessary. Even sending a notice to a property owner that a priority lien will be issued may encourage an owner to pay past fines or start taking an interest in the property. However, it is important for municipalities to develop a code enforcement plan when it is clear that the property has been abandoned. Outlining a strategy to identify properties that may need more aggressive intervention is important and may be more cost efficient in the long run.</p> <p>Utilize demolition, fast-track, and abandonment authority</p> <p>More aggressive strategies may be needed when owners become unresponsive.</p> <p><u>More aggressive strategies may be needed when owners become unresponsive.</u> When it is clear an owner of a vacant property is no longer being responsive, municipalities should consider more aggressive strategies. The Metropolitan Mayors Caucus and BPI's publication on Vacant Building Ordinances provides detailed information and step-by-step guidance on abandonment, fast track demolition, and declaration of abandonment. Some south suburban municipalities have used their abandonment</p>			

	Submarkets with primary focus		
Issue	1	2	3
<p>authority to take control of problem properties and then partner with the South Suburban Land Bank to transfer ownership of these properties to responsible owners. The Village of Lansing has been using abandonment petitions to gain control of vacant properties, reduce strain on municipal resources, and attract investment. Learn more about strategies to deal with vacant properties.</p>			
<p>Submarket 2</p> <p><i>Communities struggle to determine how best to deal with foreclosures.</i> Stakeholders raised concerns about the ongoing impact of foreclosures in submarket 2. The lingering effects depend on the proximity to other markets. Near stronger submarkets, like 3 and 7, foreclosures can be addressed more easily, with units often reoccupied, whether by owners or renters. In other areas, communities struggle to determine how best to deal with foreclosures. If not properly addressed, foreclosures can begin a neighborhood cycle of disinvestment. Prolonged disinvestment drives property abandonment, resulting in demolition in many cases. While demolition may represent an immediate benefit to surrounding residents, high rates of demolition can also create new challenges by disrupting the fabric of the built environment.</p> <p>Strategies</p> <p>High priority property maintenance liens</p> <p>Municipalities should utilize priority liens to recover costs incurred for securing and maintaining abandoned residential property.</p> <p><i>Municipalities should utilize priority liens to recover costs incurred for securing and maintaining abandoned residential property.</i> Illinois law allows for priority liens for securing and maintaining abandoned residential property. The law applies to any type of permanent dwelling unit that has been unoccupied for at least 90 days and for which the municipality attempted to contact the owner(s) or the owner's agent(s) but was unable to reach anyone. It covers the removal of weeds, trees, bushes, grass, garbage, debris, or graffiti, and securing or enclosing the property. Liens obtained under this law are superior to all other liens, except taxes. Under this law, municipalities recover their expenses after taxes are paid but before the mortgage is recovered. Thus, municipalities will recover even when the value of the property is less than the value of the mortgage. If municipalities are maintaining vacant property in their community, they should be sure to go through the necessary steps to file a high priority lien on the property. The Metropolitan Mayors Caucus and Business and Professional People for the Public Interest's (BPI) publication on Vacant Building Ordinances provides detailed information and step-by-step guidance on this process. Learn more about strategies to deal with vacant property.</p> <p>Housing counseling</p> <p>Communities should familiarize themselves with any HUD certified housing counseling agencies in their area and market their services to residents.</p> <p><i>Communities should familiarize themselves with any HUD certified housing counseling agencies in their area and market their services to residents.</i> Housing Action Illinois provides information about housing counseling agencies across the region. Residents can get access to financial management and budget counseling, mortgage delinquency and default counseling, pre-purchase education, one-on-one homeownership counseling, rental information, fair housing guidance, rehabilitation programs, reverse mortgage counseling, homeless prevention support, predatory lending education, and foreclosure prevention options.</p>			

	Submarkets with primary focus		
Issue	1	2	3
<p>Land banking</p> <p>Land banks can be used as a strategic tool to acquire problem vacant properties and convert them into assets.</p> <p><u>Land banks can be used as a strategic tool to acquire problem vacant properties and convert them into assets.</u> Land banks are governmental entities or nonprofit corporations that focus on the conversion of vacant, abandoned and tax delinquent properties into productive use and have proved to be a useful tool to help reinvent and revitalize neighborhoods. Most vacant and abandoned properties have many legal and financial barriers, such as years of back taxes and clouded title that make it difficult to attract investors. Land banks have the ability to hold land tax-free and clear title and/or extinguish back taxes, which can be essential when trying to attract buyers and investment. Land banks can work in partnership with municipalities to advance community-based goals. There are two successful examples of land banks in Illinois, in both the south suburbs and Cook County, and other areas of the region struggling with issues of vacancy and blight might consider the use of land banking as a tool in their community. The Center for Community Progress is a good starting point to learning about land banking. Learn more about strategies to deal with vacant property.</p>			
<p>Resource targeting</p> <p>Targeting resources can increase their impact.</p> <p><u>Targeting resources can increase their impact.</u> Submarket 2 neighborhoods often attract funding to address local issues because of evidence of distress, like more foreclosures and high levels of cost burden. To ensure those resources maximize impact, communities, program operators, and funders should explore how to work closely in targeting those resources, as was done by Evanston with its Neighborhood Stabilization Program or Chicago with its Micro-Market Recovery Program.</p>			
<p>Review regulations affecting real estate development</p> <p>Communities may want to review Point of Sale requirements in order to determine if they are discouraging investment in the municipality.</p> <p><u>Communities may want to review Point of Sale requirements in order to determine if they are discouraging investment in the municipality.</u> Burdensome Point of Sale requirements—the steps that a seller or purchaser must go through with a municipality to buy a sell or unit—can dampen market interest in a community. An internal audit of Point of Sale requirements that considers the time to complete the entire process may prove helpful. Communities may consider conducting a focus group of potential developers/investors to gather feedback on the requirements and how they can be improved. Municipalities want to be sure their process is efficient, and at times flexible, in order to encourage sales activity in the community.</p>			
<p>Strategic code enforcement on vacant properties</p> <p>Code enforcement departments should create targeted intervention strategies based on certain property characteristics.</p> <p><u>Code enforcement departments should create targeted intervention strategies based on certain property characteristics.</u> Municipalities must find the right balance in code-enforcement work. Too lenient enforcement can allow vacant and abandoned properties to blight a neighborhood. Too stringent enforcement can deter additional investment in a neighborhood. For example, some municipalities have reported that boarding vacant properties actually discourages neighborhood investment and the best strategy is to make a property appear occupied. Code enforcement departments should maintain vacant property to the best of their ability and issue priority property maintenance liens as necessary.</p>			

	Submarkets with primary focus		
Issue	1	2	3
<p>Even sending a notice to a property owner that a priority lien will be issued may encourage an owner to pay past fines or start taking an interest in the property. However, it is important for code enforcement departments to also make a plan when it is clear that the owner of a property is no longer being responsive. Outlining a strategy to identify properties that may need more aggressive intervention is important. At a certain point when the owner is no longer responding it may be more cost efficient in the long run to intervene with a more aggressive strategy. Communities must be willing to utilize the full arsenal of enforcement tools, including demolition or declaration of abandonment, if necessary. Learn more about strategies to deal with vacant properties.</p> <p>Utilize demolition, fast-track, and abandonment authority <small>More aggressive strategies may be needed when owners become unresponsive.</small></p> <p><u>More aggressive strategies may be needed when owners become unresponsive.</u> When it is clear an owner of a vacant property is no longer being responsive, municipalities should consider more aggressive strategies. The Metropolitan Mayors Caucus and BPI's publication on Vacant Building Ordinances provides detailed information and step-by-step guidance on abandonment, fast track demolition, and declaration of abandonment. Some south suburban municipalities have used their abandonment authority to take control of problem properties and then partner with the South Suburban Land Bank to transfer ownership of these properties to responsible owners. The Village of Lansing has been using abandonment petitions to gain control of vacant properties, reduce strain on municipal resources, and attract investment. Learn more about strategies to deal with vacant properties.</p>			
Growing senior population	✓		
<p>Submarket 1</p> <p><u>As local homeowners age, there is a need for appropriate senior housing as well as a pipeline of purchasers for the family homes they are leaving behind.</u> Older adults in Submarket 1 may have trouble accessing reasonably priced housing appropriate for their changing needs, like accommodations for limited mobility. Retrofitting resources along with additional local housing options for seniors are critical to keeping these long-tenured residents in the community. At the same time, developing a pipeline of new owners to take over vacated housing is also important, creating a potential matchmaking role for elected officials, nonprofits, and other institutional actors in Submarket 1.</p> <p>Strategies</p> <p>Meeting the needs of aging residents <small>As the region ages, it is critical for communities to address the housing needs of older adults.</small></p> <p><u>As the region ages, it is critical for communities to address the housing needs of older adults.</u> Many homeowners in Submarket 1 are aging and in need of high quality housing options that fit their current stage in life. Inside the City of Chicago, low-income seniors who wish to age in place in their longtime homes can secure home modification assistance through the Small Accessible Repairs for Seniors (SARFS) program, which provides grab bars, lever faucets, door repairs, and wheelchair ramps for qualified owners. Federally subsidized apartment buildings limited to seniors can also offer important options for older residents on a fixed income. Finally, communities should also allow diverse living</p>			

	Submarkets with primary focus		
Issue	1	2	3
arrangements, including “Families of choice” (groups of individuals who are not biologically related but live together and share a kitchen), multigenerational housing, and housing options for older adults and caregivers to live together. Learn more strategies for creating age-friendly neighborhoods.			
Legacy of disinvestment	✓		

Submarket 1

Long-term flight of residents and capital from communities can create barriers to reinvestment. Many communities in Submarket 1 suffer from the long-term loss of businesses and residents, resulting in local populations considerably lower than peak levels reached in the 20th century. Over time, this supply-demand mismatch—exacerbated by related issues like high rates of foreclosure and the historical legacy of racially discriminatory real estate practices—contributed to widespread vacancy and disinvestment in Submarket 1. Prolonged disinvestment drives property abandonment, resulting in demolition in many cases. While demolition may represent an immediate benefit to surrounding residents, high rates of demolition can also create new challenges by disrupting the fabric of the neighborhood.

Strategies

Adaptive reuse

Opportunities exist to reimagine obsolete buildings as housing or other community amenities.

Opportunities exist to reimagine obsolete buildings as housing or other community amenities. The presence of large older industrial or commercial buildings lends itself adaptive reuse. Recent regional examples of adaptive reuse for housing include the [Karcher Artspace Lofts](#), [Goldblatt’s Senior Living](#), [Pullman Wheelworks](#), and [Town Hall Apartments](#). Adaptive reuse helps to preserve the architectural heritage of communities while providing new uses in unused spaces.

Affirmative marketing

Since Submarket 1 communities may suffer from unfounded reputation issues, efforts to showcase the community’s assets may help attract new residents and investment.

Since Submarket 1 communities may suffer from unfounded reputation issues, efforts to showcase the community’s assets may help attract new residents and investment. However, any marketing campaign must be based in frank self-assessment of existing assets and market realities. The [“Why Berwyn?” campaign](#) provides a good example of an asset-based approach to community marketing.

Dealing with foreclosure

Local supports can help families and individuals impacted by foreclosure.

Local supports can help families and individuals impacted by foreclosure. Foreclosure continues to be an issue throughout Submarket 1 communities. Local officials, non-profits, and community institutions should become acquainted with local HUD-certified housing counseling agencies in order to connect residents with counseling resources, including mortgage delinquency and foreclosure prevention options. [Housing Action Illinois](#) can introduce communities to available counseling programs and services for owners. Renters are also adversely affected by foreclosure, often suffering deteriorating

	Submarkets with primary focus		
Issue	1	2	3
<p>building conditions and ultimately eviction. To protect renters, communities may wish to explore local rules similar to the Keep Chicago Renting Ordinance to establish rights for tenants during foreclosure.</p> <p>Resource targeting Targeting resources can increase their impact. <u>Targeting resources can increase their impact.</u> Submarket 1 neighborhoods often attract funding to address local issues because of evidence of distress, like more foreclosures and high levels of cost-burden. To ensure those resources maximize impact, communities, program operators, and funders should explore how to work closely in targeting those resources, as was done by Evanston with its Neighborhood Stabilization Program or Chicago with its Micro-Market Recovery Program.</p> <p>Value of housing planning Planning can help communities address their unique set of assets and challenges. <u>Planning can help communities address their unique set of assets and challenges.</u> The particular issues that Submarket 1 communities face can be addressed through comprehensive planning, as well as individualized local housing plans, such as through Homes for a Changing Region. These plans may include market analysis to help guide communities toward market-feasible development.</p>			

Potential for rapid neighborhood change	✓	✓	
---	---	---	--

Submarket 1

Submarket 1 communities closest to the Chicago central business district with access to rail transit are most vulnerable to rapid redevelopment. Communities in Submarket 1 are primarily located within the City of Chicago, with relatively high levels of access to transportation options. As developer interest in the Chicago city center continues unabated, there is some possibility that outside investors will seek to gain ownership of a large share of properties in some Submarket 1 areas for higher end redevelopment. Developer interest in these communities will likely be highest for those closest to the central business district with access to CTA rail transit.

Strategies

Land trusts
Communities facing rapid redevelopment may benefit from land trusts that provide affordable housing in perpetuity.
Communities facing rapid redevelopment may benefit from land trusts that provide affordable housing in perpetuity. Land trusts, like those operating in [Chicago](#) and the [North Shore](#), are often an effective tool in helping preserve currently affordable units due to a land trust's unique ownership structure. When a land trust sells a unit to an owner, they only sell the improvements (i.e. the home), but not the land underneath.

Preservation and expansion of affordable housing
Subsidized housing resources can help provide individual and community stability, as well as meet economic goals.
Subsidized housing resources can help provide individual and community stability, as well as meet economic goals. Households stably housed in affordable developments have more financial resources available

	Submarkets with primary focus		
Issue	1	2	3
<p>for investment in things like healthy food, prescriptions, and education. While individual subsidized households do not have high disposable incomes, in aggregate, they represent spending power that may be attractive to certain type of retail developments. Adding more affordable housing may, therefore, increase “rooftops” in the community and help jumpstart some forms of commercial development. In addition, new or recently rehabilitated affordable housing creates visible community investment, which may both assure potential developers and build community pride. For example, in Chicago’s Woodlawn neighborhood, Preservation of Affordable Housing (POAH) has transformed hundreds of public housing units at the end of their useful life into the mixed-income Woodlawn Park, spurring the development of new market rate homes in the community.</p>			
<h3>Submarket 2</h3> <p><u>Proximity of submarket 2 to submarkets 3 and 7 increase the potential for rapid change.</u> Submarket 2 often abuts higher income or rapidly developing areas (i.e. submarkets 3 or 7). Market specialists think that the pressure on submarket 2 to change will not abate since these areas are often close-in with good job and transit access and a form attractive to many households.</p>			
<h4>Strategies</h4>			
<h5>Adaptive reuse</h5> <p>Reusing existing buildings can help lower development costs and create affordable options.</p> <p><u>Reusing existing buildings can help lower development costs and create affordable options.</u> The age of the buildings in submarket 2, including the presence of large older industrial or commercial buildings, lends itself adaptive reuse, such as the Karcher Artspace Lofts in Waukegan.</p>			
<h5>Affordability through reduced parking</h5> <p>Reducing parking requirements can help to keep housing costs attainable.</p> <p><u>Reducing parking requirements can help to keep housing costs attainable.</u> Providing parking costs money. Higher sales prices or rents must support those costs. The more parking required by the municipality, the more expensive the development. For communities looking to preserve affordability or help create new housing at more affordable prices, reducing or eliminating parking requirements can help. In Chicago, the Transit-Oriented Development Ordinance (TOD) reduces or eliminates parking requirements near transit while density bonuses for developers who take advantage of the provisions. Many believe that this requirement has helped amplify the rental development boom in strong markets like Logan Square and the West Loop, opening up previously undevelopable parcels for action. In Libertyville, developers can cash out their parking requirements, paying the village a fee in lieu of parking not provided on-site.</p>			
<h5>Community leadership</h5> <p>Strong local community groups can help involve existing residents in guiding the future of their neighborhood.</p> <p><u>Strong local community groups can help involve existing residents in guiding the future of their neighborhood.</u> Local institutional infrastructure also plays an important role in helping manage neighborhood change. For example, the Pilsen Land Use Committee offers neighborhood residents a forum to discuss potential new developments. Its role as a respected partner by many local non-profits, institutions, and government officials ensures that it can both represent local views and be</p>			

	Submarkets with primary focus		
Issue	1	2	3
<p>involved in the decision-making process.</p> <p>Inclusionary zoning Communities can use strong markets to create affordable housing. <u>Communities can use strong markets to create affordable housing.</u> Some parts of submarket 2 are already changing rapidly. Inclusionary zoning efforts naturally work well in strong markets, leveraging new market rate units to add affordable units too. Many communities in the region have adopted inclusionary zoning ordinances, including Chicago (ARO), Evanston, Highland Park, and Lake Forest.</p> <p>Affordable requirements ordinance (ARO): Chicago adopted a new inclusionary housing ordinance in 2015. A number of stakeholders identified potential positives and negatives in the ARO. Yet, because the ordinance is so new, it remains to be seen how market rate developers will comply. Monitoring its implementation will help other communities understand whether it will serve as a model.</p> <p>Land trusts Land trusts can provide affordable housing in perpetuity by owning land and leasing it to those who live in houses built on that land. <u>Land trusts can provide affordable housing in perpetuity by owning land and leasing it to those who live in houses built on that land.</u> Land trusts, like those operating in Chicago and the North Shore, are often an effective tool in helping preserve currently affordable units due to a land trust's unique ownership structure. When a land trust sells a unit to an owner, they only sell the improvements (i.e. the home), but not the land underneath. By selling only the improvements, the purchaser can pay far less for a home.</p> <p>Preservation and expansion of affordable housing Preserving affordable housing options can help existing residents stay in changing neighborhoods. <u>Preserving affordable housing options can help existing residents stay in changing neighborhoods.</u> Ensuring existing residents have an opportunity to remain even as a neighborhood changes requires dedicated programs to preserve low cost units. For example, Chicago passed the Single-room Occupancy Preservation Ordinance in 2014, highlighting the value of municipal intervention to preserve a targeted unit type. Similarly, the work in Albany Park highlights the value of targeted work by local non-profits to preserve units in areas on the cusp of rapid change.</p> <p>Value of housing planning Using tools like Homes for a Changing Region can be valuable. <u>Using tools like Homes for a Changing Region can be valuable.</u> Since the issues of greatest concern in submarket 2 neighborhoods depends heavily on the proximity of other submarkets and the strength of the market in those areas, local housing planning, such as that done through Homes for a Changing Region, is very valuable.</p>			
Prioritization		✔	
Submarket 2			

	Submarkets with primary focus		
Issue	1	2	3
<p><u>How much a community focuses on housing issues in submarket 2 depends on context.</u> Some communities focus on the housing issues in submarket 2 more than others. The emphasis likely depends on the mix of submarkets in a local community along with capacity. Municipalities with more vibrant housing markets or more distressed areas may not choose to focus on housing issues in this submarket, viewing it as stable.</p> <p>Strategies</p> <p>Resource targeting Targeting resources can increase their impact. <u>Targeting resources can increase their impact.</u> Submarket 2 neighborhoods often attract funding to address local issues because of evidence of distress, like more foreclosures and high levels of cost burden. To ensure those resources maximize impact, communities, program operators, and funders should explore how to work closely in targeting those resources, as was done by Evanston with its Neighborhood Stabilization Program or Chicago with its Micro-Market Recovery Program.</p> <p>Value of housing planning Using tools like Homes for a Changing Region can be valuable. <u>Using tools like Homes for a Changing Region can be valuable.</u> Since the issues of greatest concern in submarket 2 neighborhoods depends heavily on the proximity of other submarkets and the strength of the market in those areas, local housing planning, such as that done through Homes for a Changing Region, is very valuable.</p>			
Promoting market feasible development	✓		
<p>Submarket 1</p> <p><u>To overcome multiple challenges in Submarket 1, leaders should use realistic, market-based assessments of private market development potential.</u> While Submarket 1 communities struggle with disinvestment and lack of private market interest, there are still interim steps that local elected officials, non-profits, and institutions can take to attract and shape development in the community. However, these steps require strategies based in market realities, and may include encouraging the development of new affordable housing resources in the community.</p> <p>Strategies</p> <p>Affirmative marketing Since Submarket 1 communities may suffer from unfounded reputation issues, efforts to showcase the community's assets may help attract new residents and investment. <u>Since Submarket 1 communities may suffer from unfounded reputation issues, efforts to showcase the community's assets may help attract new residents and investment.</u> However, any marketing campaign must be based in frank self-assessment of existing assets and market realities. The “Why Berwyn?” campaign provides a good example of an asset-based approach to community marketing.</p> <p>Preservation and expansion of affordable housing</p>			

	Submarkets with primary focus		
Issue	1	2	3
<p>Subsidized housing resources can help provide individual and community stability, as well as meet economic goals.</p> <p><u>Subsidized housing resources can help provide individual and community stability, as well as meet economic goals.</u> Households stably housed in affordable developments have more financial resources available for investment in things like healthy food, prescriptions, and education. While individual subsidized households do not have high disposable incomes, in aggregate, they represent spending power that may be attractive to certain type of retail developments. Adding more affordable housing may, therefore, increase “rooftops” in the community and help jumpstart some forms of commercial development. In addition, new or recently rehabilitated affordable housing creates visible community investment, which may both assure potential developers and build community pride. For example, in Chicago’s Woodlawn neighborhood, Preservation of Affordable Housing (POAH) has transformed hundreds of public housing units at the end of their useful life into the mixed-income Woodlawn Park, spurring the development of new market rate homes in the community.</p> <p>Value of housing planning</p> <p>Planning can help communities address their unique set of assets and challenges.</p> <p><u>Planning can help communities address their unique set of assets and challenges.</u> The particular issues that Submarket 1 communities face can be addressed through comprehensive planning, as well as individualized local housing plans, such as through Homes for a Changing Region. These plans may include market analysis to help guide communities toward market-feasible development.</p>			
Rehabilitation challenges	✓	✓	
<p>Submarket 1</p> <p><u>In certain communities, the cost of renovation may exceed the value of the home or available rehab resources.</u> Some properties in Submarket 1 are in very poor physical condition, making it difficult to renovate them with limited public sector resources, and unfeasible with private sector resources. Banks struggle to underwrite renovation loans when the cost to bring a property up to a reasonable level of repair exceeds the potential sale price for the renovated home. For this reason, low values at sale for homes across Submarket 1 constrain the potential of rehabilitation for particular homes.</p> <p>Strategies</p> <p>Approach to rehabilitation</p> <p>Municipal rehab programs can help residents address issues of deferred property maintenance.</p> <p><u>Municipal rehab programs can help residents address issues of deferred property maintenance.</u> Municipalities, counties, and non-profits have developed many different models for how to operate local rehabilitation programs. The key to success is choosing a structure that matches the size and scope of the code issues in the targeted community and matches the financial condition of building owners. Read more about the many different models of rehabilitation programs in the region. In this market, grants may be the best approach.</p> <p>Submarket 2</p> <p><u>Rehab programs may be underutilized.</u> In response to deferred maintenance and code issues, many</p>			

	Submarkets with primary focus		
Issue	1	2	3
<p>organizations operate housing rehabilitation programs. Yet, these programs are not always heavily used. The cost of bringing a unit up to code may exceed available funding, limiting the utility of the program to local residents. On the other hand, in some areas of Submarket 2, market pressures may make rehab more financially feasible.</p> <p>Strategies</p> <p>Approach to rehabilitation</p> <p>Municipal rehab programs can help certain residents address issues of deferred property maintenance.</p> <p><u>Municipal rehab programs can help certain residents address issues of deferred property maintenance.</u> Municipalities, counties, and non-profits have developed many different models for how to operate local rehabilitation programs. The key to success is choosing a structure that matches the size and scope of the code issues in the targeted community <i>and</i> matches the financial condition of building owners. Read more about the many different models of rehabilitation programs in the region.</p>			
Reputation	✓		
<p>Submarket 1</p> <p><u>Negative perceptions about community conditions can constrain redevelopment potential.</u> Communities in Submarket 1 suffer from negative reputation issues, whether real or perceived, with the quality of the built environment, performance of local schools, proximity to amenities, and public safety.</p> <p>Strategies</p> <p>Affirmative marketing</p> <p>Since Submarket 1 communities may suffer from unfounded reputation issues, efforts to showcase the community's assets may help attract new residents and investment.</p> <p><u>Since Submarket 1 communities may suffer from unfounded reputation issues, efforts to showcase the community's assets may help attract new residents and investment.</u> However, any marketing campaign must be based in frank self-assessment of existing assets and market realities. The "Why Berwyn?" campaign provides a good example of an asset-based approach to community marketing.</p>			
Tenure changes		✓	
<p>Submarket 2</p> <p><u>Units may be changing from owner-occupied to renter-occupied.</u> In some ways, the change in tenure is beneficial: the market is finding ways to ensure that foreclosed units do not remain vacant. Yet, the change in tenure can have many impacts. More rental units may challenge the ability of communities to effectively monitor and manage the local rental stock due to the rapid increase in the number of rental units. Such changes may also signal financing challenges, leaving potential owners as renters.</p> <p>Strategies</p>			

	Submarkets with primary focus		
Issue	1	2	3
<p>Rental unit monitoring and regulation</p> <p>Effective municipal regulation, coupled with pro-active strategies and incentives, can improve rental quality and reduce problems.</p> <p><u>Effective municipal regulation, coupled with pro-active strategies and incentives, can improve rental quality and reduce problems.</u> With the number of rental properties in submarket 2, municipalities need to review the structure of their rental unit monitoring and regulation efforts to make sure that they are effectively maintaining the quality of the local rental stock in accordance with state law. Municipalities may want to consider implementing a performance-based rental regulation ordinance such as the one in place in the Village of Addison. Municipalities may also want to point owners of multifamily rental property to the abundance of resources at the Community Investment Corporation (CIC) for financing, energy efficiency, and property management training. Learn about best practice rental regulation strategies.</p>			
Very strong market			✓
<p>Submarket 3</p> <p><u>Strong markets come with benefits and issues.</u> Submarket 3 neighborhoods are among the strongest housing markets in the region. Such strength allows the market to address housing issues that many other areas struggle with, including an older housing stock. Yet, that strong demand makes it challenging to preserve housing opportunities for current residents. Price and rent increases can drive out existing residents. Demand for smaller rental units is strong enough relative to sales prices that developers are de-converting condominiums into apartments. Demand for single-family homes is so much stronger than rentals that developers tear down multiple rental units to build a smaller number of single-family homes. Market specialists think that demand will not abate in the near future since these areas are often close-in with good job and transit access and a form attractive to many households.</p> <p>Strategies</p> <p>Affordability through reduced parking</p> <p>Reducing parking requirements can help to keep housing costs attainable.</p> <p><u>Reducing parking requirements can help to keep housing costs attainable.</u> For communities looking to preserve affordability or help create new housing at more affordable prices, reducing or eliminating parking requirements can help. Higher sales prices or rents must support every additional parking space required by a municipality. The more parking required, the more expensive the development. In Chicago, the Transit-Oriented Development Ordinance (TOD) reduces or eliminates parking requirements near transit while density bonuses for developers who take advantage of the provisions. Many believe that this requirement has helped amplify the rental development boom in strong markets like Logan Square and the West Loop, opening up previously undevelopable parcels for action. In Libertyville, developers can cash-out their parking requirements, paying the village a fee in lieu of parking not provided on-site.</p> <p>Inclusionary zoning</p> <p>Communities can use strong markets to create affordable housing.</p>			

	Submarkets with primary focus		
Issue	1	2	3
<p><u>Communities can use strong markets to create affordable housing.</u> Inclusionary zoning efforts naturally work well in strong markets, leveraging the construction of new market rate units to add affordable units. Many communities in the region have adopted inclusionary zoning ordinances, including Chicago (ARO), Evanston, Highland Park, and Lake Forest.</p> <p>Affordable requirements ordinance (ARO): Chicago adopted a new inclusionary housing ordinance in 2015. A number of stakeholders identified potential positives and negatives in the ARO. Yet, because the ordinance is so new, it remains to be seen how market rate developers will comply. Monitoring its implementation will help other communities understand whether it will serve as a model.</p> <p>Land trusts Land trusts can provide affordable housing in perpetuity by owning land and leasing it to those who live in houses built on that land.</p> <p><u>Land trusts can provide affordable housing in perpetuity by owning land and leasing it to those who live in houses built on that land.</u> Land trusts, like those operating in Chicago and the North Shore, are often an effective tool in helping preserve currently affordable units due to a land trust's unique ownership structure. When a land trust sells a unit to an owner, they only sell the improvements (i.e. the home), but not the land underneath. As a result, a household can purchase a home for substantially less than what it would ordinarily cost.</p> <p>Preservation and expansion of affordable housing Preserving affordable housing options can help existing residents stay in changing neighborhoods.</p> <p><u>Preserving affordable housing options can help existing residents stay in changing neighborhoods.</u> Dedicated programs designed to preserve lower cost units can help ensure that even as a neighborhood changes, existing residents have an opportunity to remain. For example, Chicago passed the Single-room Occupancy Preservation Ordinance in 2014, which helps non-profits compete with private firms to preserve a targeted unit type. Similarly, the work in Albany Park highlights the value of targeted work by local non-profits to preserve units in areas on the cusp of rapid change.</p>			

A collaboration between



With program support from



© 2017. All Rights Reserved. Designed and built by Webitects.